







**ITINERARY
CRIMTRAC/ACC & ANZPCF
MELBOURNE
9-11 MARCH 2016**



CONTACTS CRIMTRAC [REDACTED]	TRANSPORT ENQUIRIES [REDACTED]	ACCOMMODATION [REDACTED]
---	--	------------------------------------

WEDNESDAY 9 MARCH 2016

0510-0525	[REDACTED] vehicle booked [REDACTED]
0600 → 0745	ADELAIDE → MELBOURNE (QF670) [REDACTED] [REDACTED]
	Transport provided by VICPol. [REDACTED]
0900-1200 	CrimTrac Meeting [REDACTED]
1300 - 1600 	ACC Meeting [REDACTED]
 1600	[REDACTED]-Vic Police organized. [REDACTED]
Accommodation 	[REDACTED]
1800 - 2000	ANZPCF Welcome Function [REDACTED] [REDACTED]

THURSDAY 10 MARCH 2016

0800 - 1700 	ANZPCF Meeting [REDACTED]
1800 	Announcement will be made at the forum re time to meet the bus for transfer [REDACTED] [REDACTED]

1900 - 2200	ANZPCF Official Dinner [REDACTED]
FRIDAY 11 MARCH 2016	
0830-1145 	ANZPCF Meeting
TBA 	VICPol supplying transport to the Airport [REDACTED]
1355 → 1445	MELBOURNE → ADELAIDE (QF685) [REDACTED]
1445-1500	[REDACTED] vehicle booked [REDACTED]

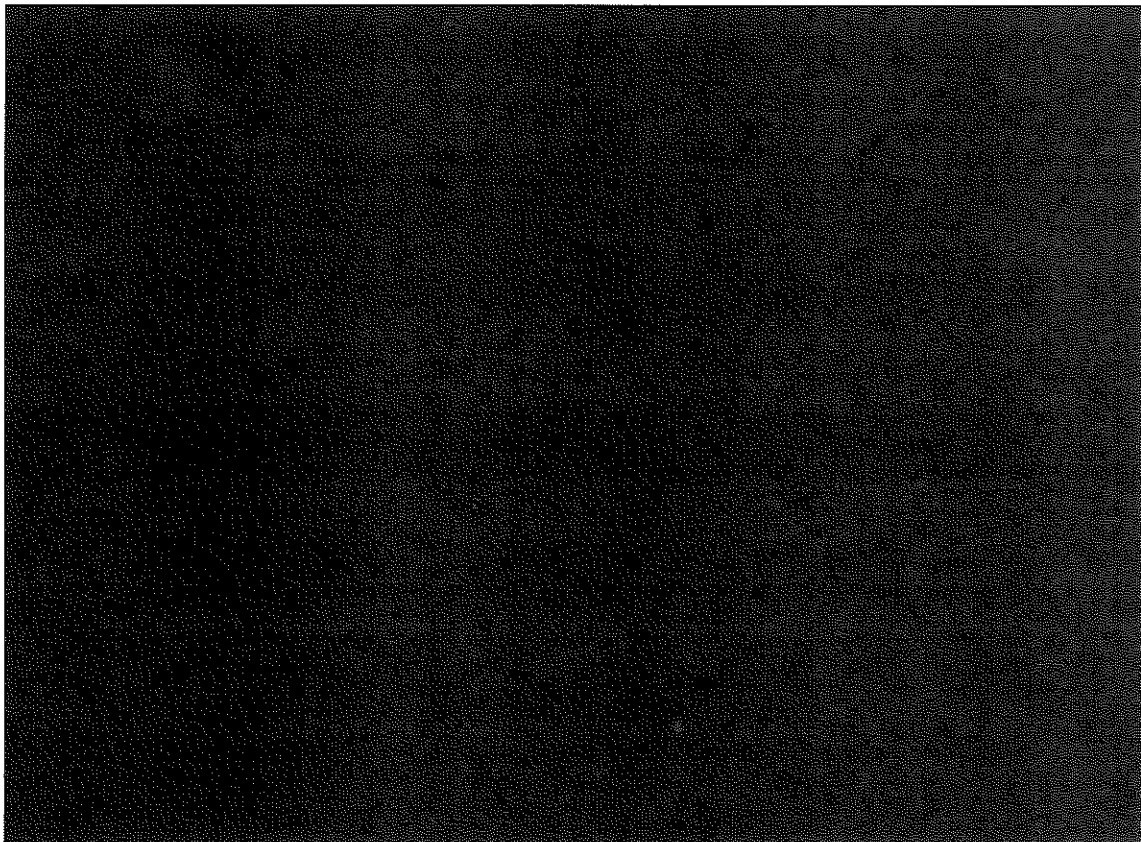

OFFICE USE ONLY:

